



The Alport Family

Compiled by Catharine McAdams Alport

The
Alport
Family

Compiled by Catharine McAdams Alport

2014

Samuel G. Alperowitz

also known as Solomon and Schloime

Born August 18, 1888 in Vilna, Russia Died September 3, 1939 in Chicago



Sam in front of his real estate office in 1913
with his wife Dora (in black), and twins Allen and Louie

Samuel was born August 18, 1888 in Vilna, Russia and died September 3, 1939 in Chicago at the age of 55. He arrived in the United States in April 1906 and was naturalized on September 30, 1911 in the Circuit Court, Chicago. His parents were also born in Vilna. Sam's father's name was Gerschel.

At age 23, Sam married Devorah (Dora) Kramer (also spelled Kremer), age 19, on October 5, 1907 in Chicago. They had 3 children, all born and died in Chicago:

Sarah (Sally), b: October 2, 1909, d: January 25, 1999
married George Schatz and had two children
Penny (Lois Ann)
Donald Gregory

Allen, b: August 5, 1912, d: October 29, 1968 (fraternal twin of Louis)
married Kathleen Marie Watters and had three children
Deborah Margaret, December 1, 1935
Judith Ann, December 26, 1940
Stephen Allen, June 24, 1944

Louis Elliott, b: August 5, 1912, d: January 10, 1988 (fraternal twin of Allen)
married Florence Dee Golby and had one child
Phyllis
married Phyllis M. Sohn in Florida in 1947 and had two children
Kathy
Connie

Dora died at the young age of 32
on May 4, 1918



In 1939 Sam married a second time to Hannah Dollie Wallock (April 18, 1892 Ohio – January 10, 1971 Glendale, CA). The marriage took place in Lee County, FL. They had been married less than a year when Sam died in September 1939.



c1906 Gerschel Alperowitz and his wife in Vilna, Russia.
The backs of photos were used for advertising.

I. ALPEROVITCH
3/5 DENISOVSKY PER.
APT. 37
MOSCOW 66, U.S.S.R.

С.С.С.Р. - МОСКВА 66
ДЕНИСОВСКИЙ ПЕР. 3/5
КВ. 37
ИСАКУ АЛПЕРОВИЧУ

Late 1950's, Izik's address in Moscow



Izik, Ralph's twin brother
who remained in Russia



На память згорюи сестры
и любящому зятю от
Соломона и Рафаэля
Алперовича
Chicago Sept. 1 - 1913.

Translated, the message on
the back of the photo says,

"In memory of my dear sister
and loving brother-in-law from
Solomon and Raphael
Alperowitz
Sept. 1 - 1913"

Unknown girl, Dora, Allen, Ralph, unknown woman,
Sally, Sam, Lou



c1917

Allen, Sam, Sally, Dora and Lou



1926

Ralph, Lou, Sam, Allen and Sally

Raphael Alperowitz

later known as Ralph Alport

Born: April 15, 1893, Dolhinowa, Russia Died: February 17, 1957, Chicago

Raphael Alperowitz and his twin Izik were born April 15, 1893 in Dolhinowa (also shown as Dolginovo), Russia. It is a small town in Belorussia. It was part of Poland between the two World Wars and is now a village in the Vileyka district of the Minsk Province of Belarus, 51 miles north of Minsk and 25 miles ENE of Vilejka.

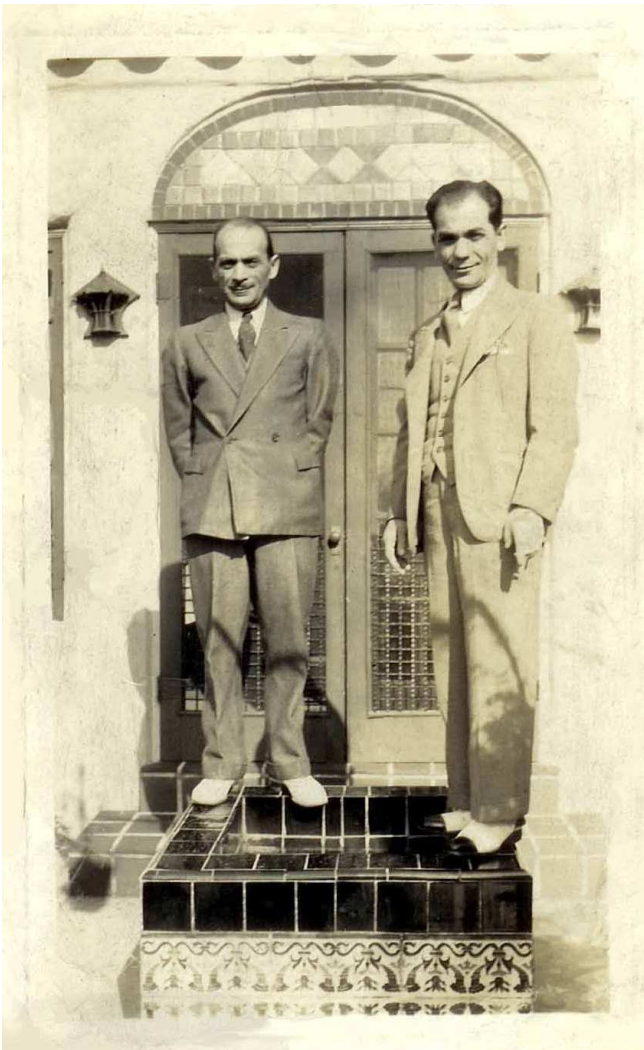

While his twin remained in Russia, Ralph traveled to the United States at the age of 18 to join his older brother, Sam. He arrived in the US through New York on March 27, 1912 on the Holland-America Line ship the Nieuw Amsterdam. He went to work at Alport Real Estate.

1932 Sam and Ralph in Florida



1932, Sally and Ralph in Sarasota, FL

Rafael Alperowitz changed his name by Court Order to Ralph Alport on February 6, 1929. His date of naturalization is February 26, 1929. He was living at 1159 East 54th Street, Chicago.

He registered for the WWII Draft in 1942. He was living at 5401 University Avenue, Chicago at the time.

He died on February 17, 1957 at the age of 65 and is buried at Waldheim Cemetery.

Sarah (Sally) Alport

Born: October 2, 1909, Chicago

Died: January 25, 1999, Chicago

The Physician or Midwife (when in attendance) or the parent or householder should immediately send this certificate accurately filled out to the County Clerk of the County in which the birth takes place. Penalty for not making report within 30 days, fine of \$10 to \$100, or imprisonment in jail for 30 days, or both.

STATE OF ILLINOIS, }
COOK COUNTY, }

REPORT OF BIRTH*
VITAL STATISTICS DEPARTMENT—COUNTY CLERK'S OFFICE

Form 206 A 21172 378

1. Full Name of Child Baby Alport
2. Sex Female Race or Color (if not of the white race)
3. Number of Child of this Mother first How many now living (in all) 1
4. Date of this Birth Oct 2, 1909
5. Place of Birth No. Westminster Hospital Street
6. Residence of Mother No. 1688 Marshall Street Chicago, Ill
7. Place of Birth TOWN STATE OR COUNTRY
a. Father Russian
b. Mother Russian
8. Full Name of Mother Dora Alport
9. Maiden Name of Mother Dora Treas
10. Full Name of Father Samuel Alport
11. Occupation of Father Real Estate Agent
12. Name and Address of Nurse or Attendant (if any)
Reported by B. R. Wallace
Date Oct 18, 19 09 Residence Westminster Hospital, Chicago

* Still births should be reported on a separate blank form.
* The baptismal or christian name of child should be certified, if possible, when this certificate is made, and should, in any case, be filed with the County Clerk within a year.
In case of more than one child at a birth, a SEPARATE RETURN must be made for each, and the number of each, in order of birth.

WRITE PLAINLY, WITH UNFADING INK—THIS IS A PERMANENT RECORD.



1909
Sally's birth certificate
and photo with
her mother, Dora



1932
Kay, Al Berk and Sally
at Union Pier



1929

On December 15, 1935 Sally married George Schatz.
They had two children, Penny (Lois Ann) and Donald Gregory.

Allen Alport

Born: August 5, 1912, Chicago

Died: October 29, 1968, Chicago

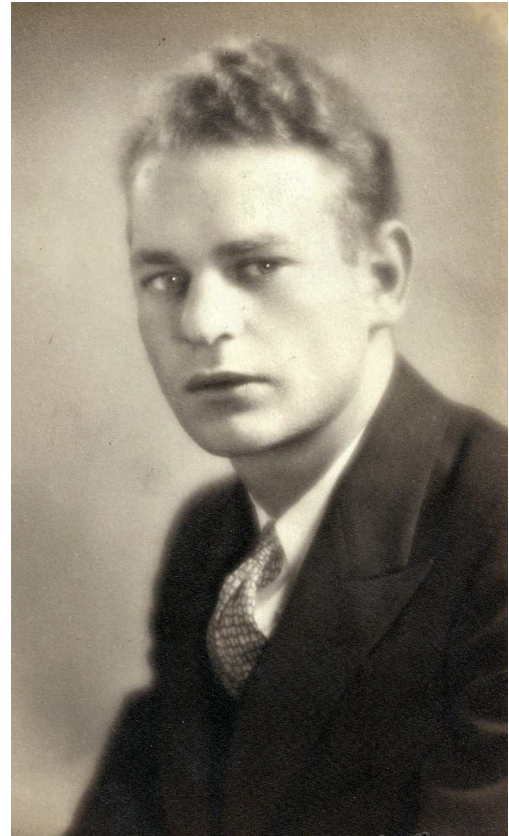

1932

Kay and Allen dancing at Deb and Bob's wedding, July 13, 1957 at the Shoreland Hotel. Lou is in the background.



Above
1937, Sarasota, FL
Ralph, Allen holding Deb,
Kay, Sam and Hannah

1931
Allen, Lou and
Bobby Burnstein



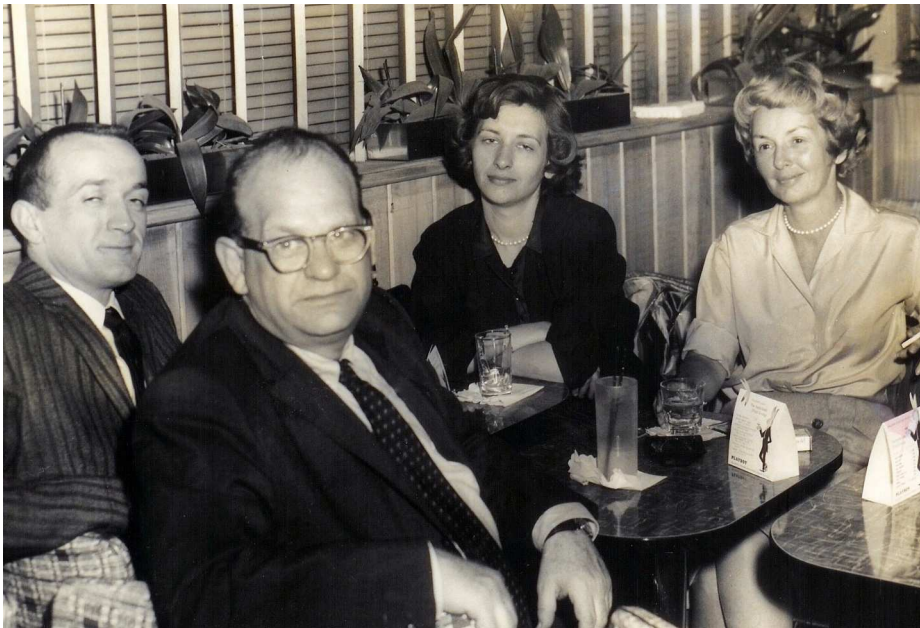

1959 at the Playboy Club
Bob, Allen, Deb, Kay



The mid-1960's

Louis Elliott Alport

Born: August 5, 1912

Died: January 10, 1988

Lou was Allen's fraternal twin. They worked together and lived near one another their entire lives.

Lou married Florence Dee Golby on April 10, 1941 and they had a daughter, Phyllis.

In 1947 He married Phyllis M. Sohn in Broward County, FL and they had 2 daughters, Kathy and Connie.



the alport wedding. April 10, 1941.

Lou marries Florence with Allen,
on the right, as his best man.